SUNRISE and YOU

The Musical Theme of "SUNRISE"

William Fox Feature Film

Lyric and Music by

ARTHUR A. PENN

Writer of "SMILIN' THROUGH," "CARISSIMA," "THE LAMPLIT HOUR" etc.

Published as follows:—

SOLO. (3 Keys) F (c to e) A♭ (e♭ to g) B♭ (f to a) 50¢ T. each.
DUET. (2 Keys) E♭ (Mel. Low) A♭ (Mel High) 65¢ T. each
QUARTETS. Male, Female and Mixed Voices each 15¢ net
ENSEMBLE. Violin and Piano. 50¢ T Cello and Piano 50¢ T
Violin, Cello and Piano 65¢ T
ORCHESTRA F G A♭ and B♭ each 50¢ net BAND 60¢ net
DANCE Waltz 50¢ net

M. WITMARK & SONS
NEW YORK
PRINTED IN U.S.A.

THE WITMARK BLACK AND WHITE SERIES
TRADE MARK REGISTERED

ed Kranz Mus
327 N. CHARLES
Baltimore, Md.

To
H. A. O.

SUNRISE AND YOU

Lyric and Music
By ARTHUR A. PENN

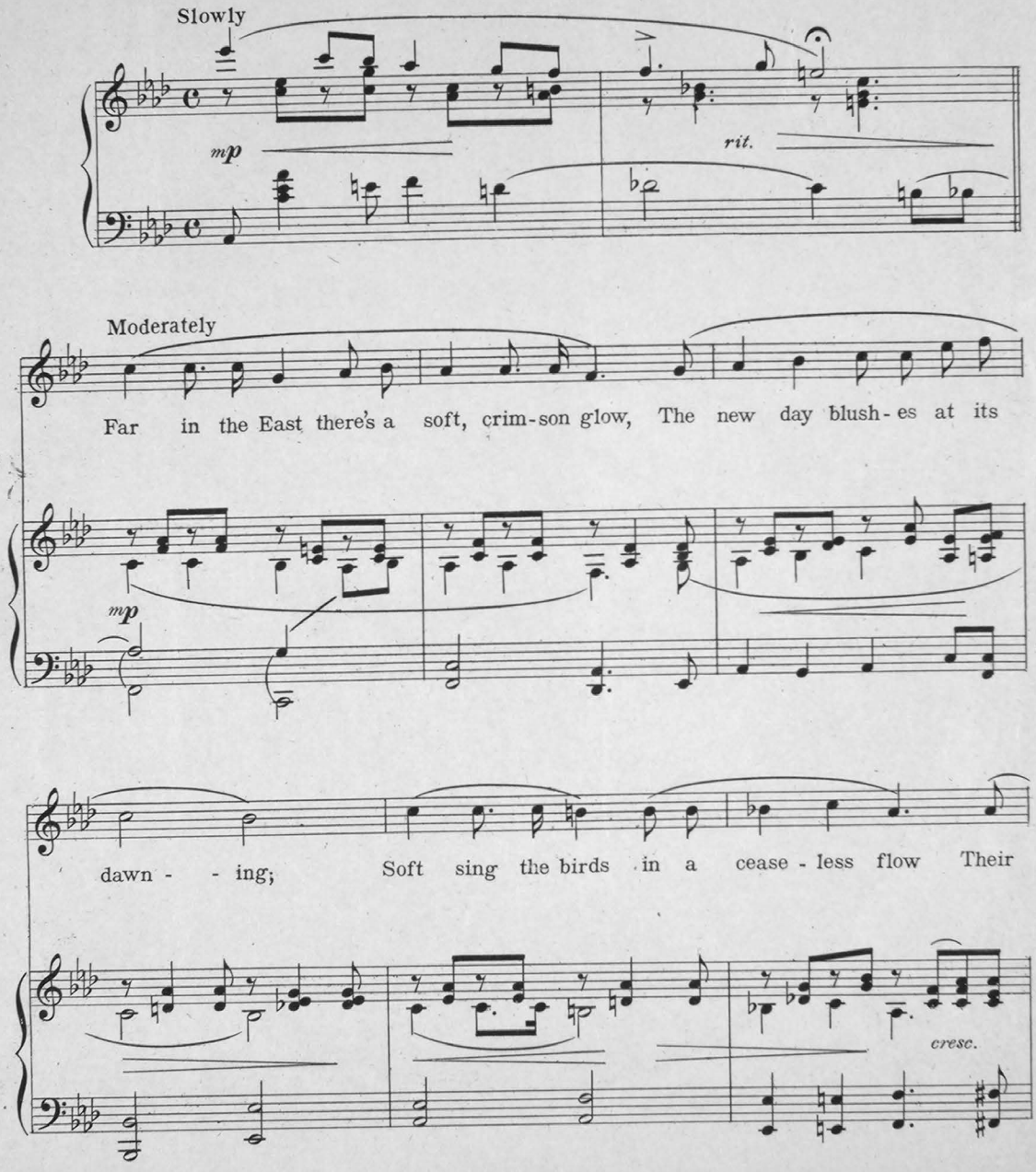
Slowly
mp
rit.
Moderately
Far in the East there's a soft, crim-son glow, The new day blush-es at its
mp
dawn - - ing; Soft sing the birds in a cease-less flow Their
cresc.

7010
M.W.&SONS 15643-4

Copyright MCMXVIII by M. Witmark & Sons
International Copyright Secured

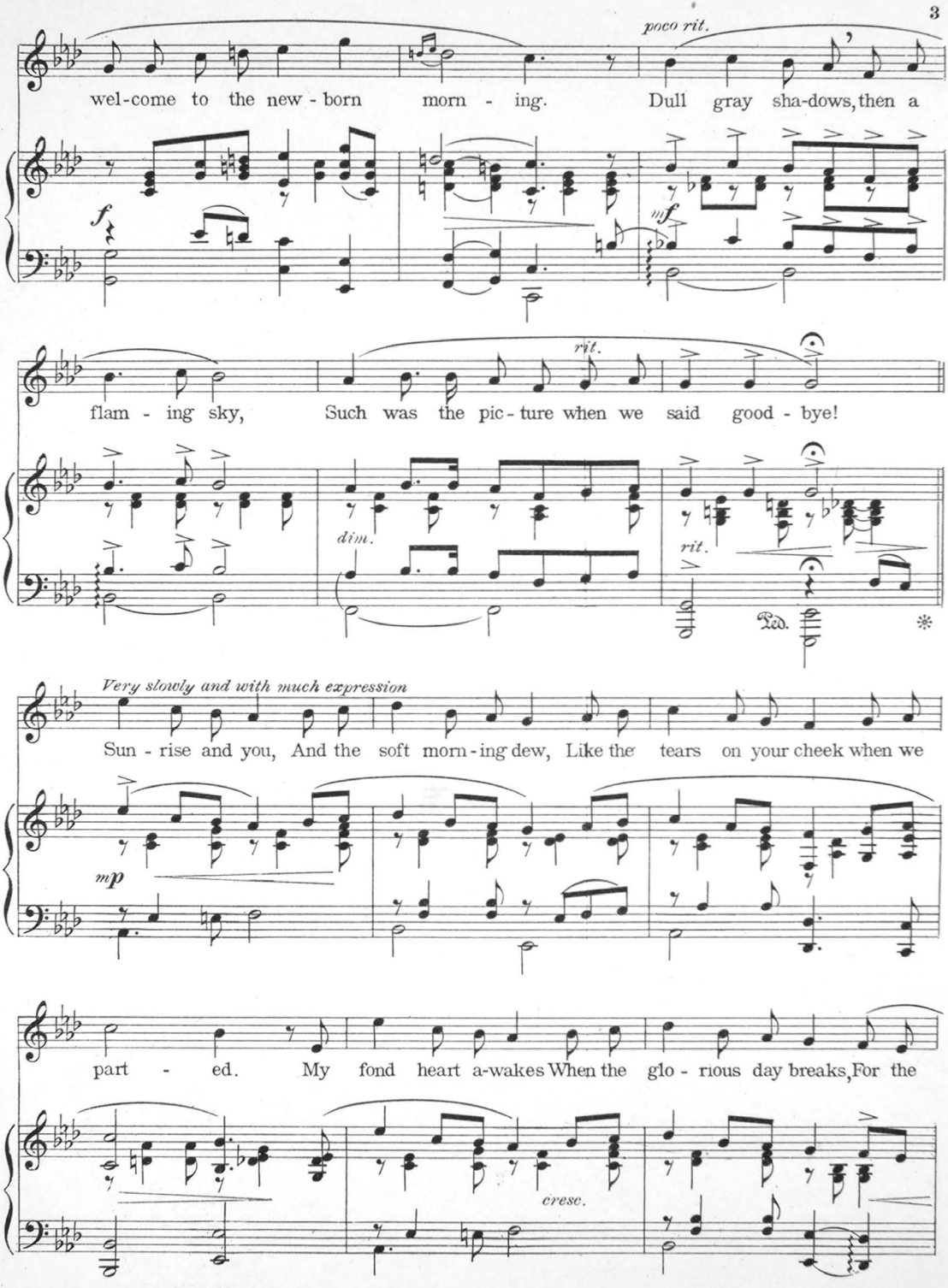
poco rit.
wel-come to the new - born morn - ing. Dull gray sha-dows, then a
f
mf
rit.
flam - ing sky, Such was the pic - ture when we said good - bye!
dim.
rit.
Ped.
Very slowly and with much expression
Sun - rise and you, And the soft morn - ing dew, Like the tears on your cheek when we
mp
part - ed. My fond heart a-wakes When the glo - rious day breaks, For the
cresc.

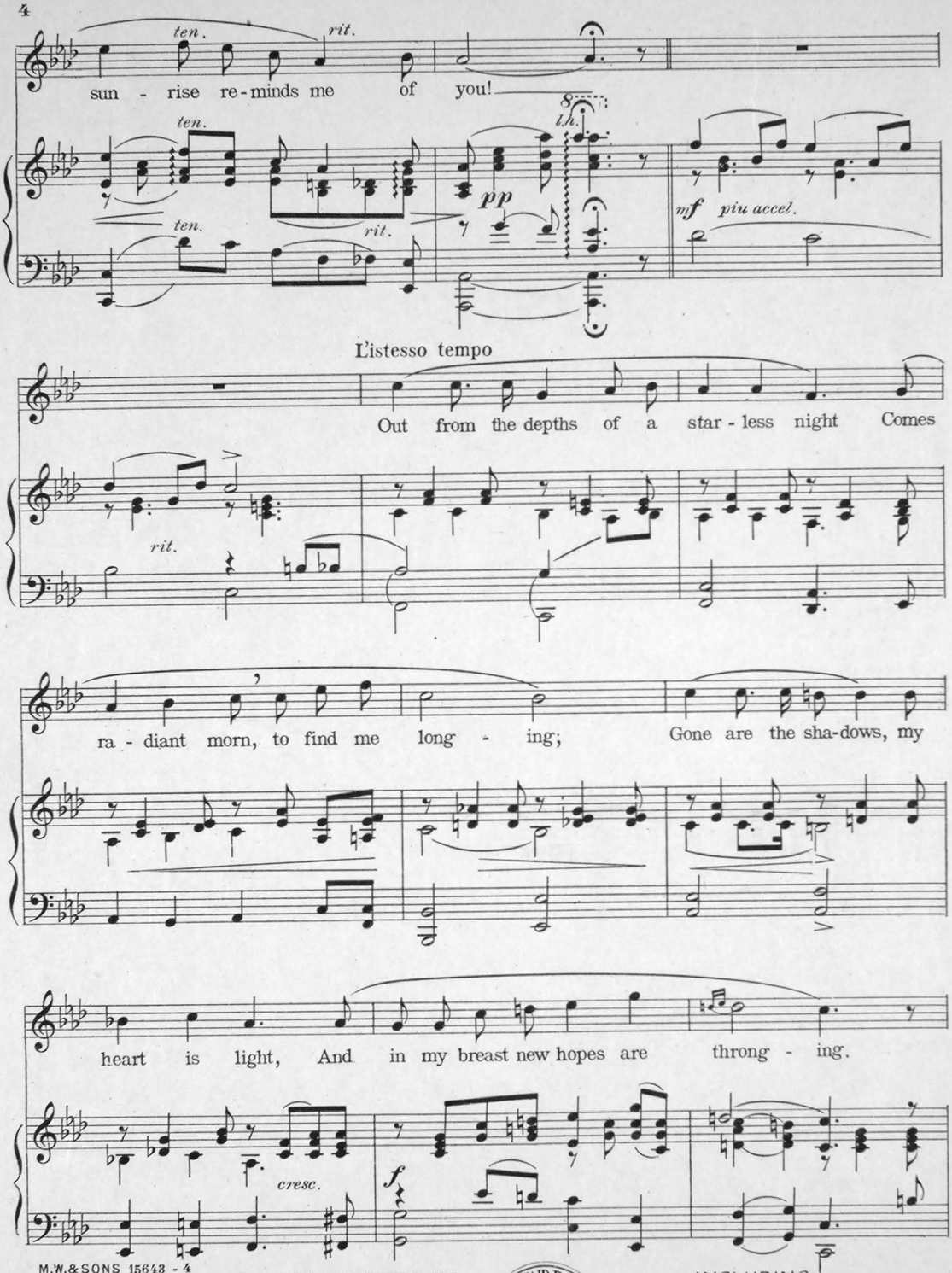

M.W.&SONS 15643 - 4

IF YOU ARE INTERESTED IN
OCTAVO MUSIC
NOVELTIES OF ALL KINDS
TWO, THREE AND FOUR PART SONGS
ARRANGED FOR MALE, FEMALE AND MIXED VOICES

SEND FOR CATALOG 1

INCLUDING
UNISON, TWO, THREE AND FOUR PART SONGS
THE WITMARK SCHOOL EDITION
SACRED SECULAR
OVER 2000 NUMBERS LISTED · SENT FREE ON REQUEST

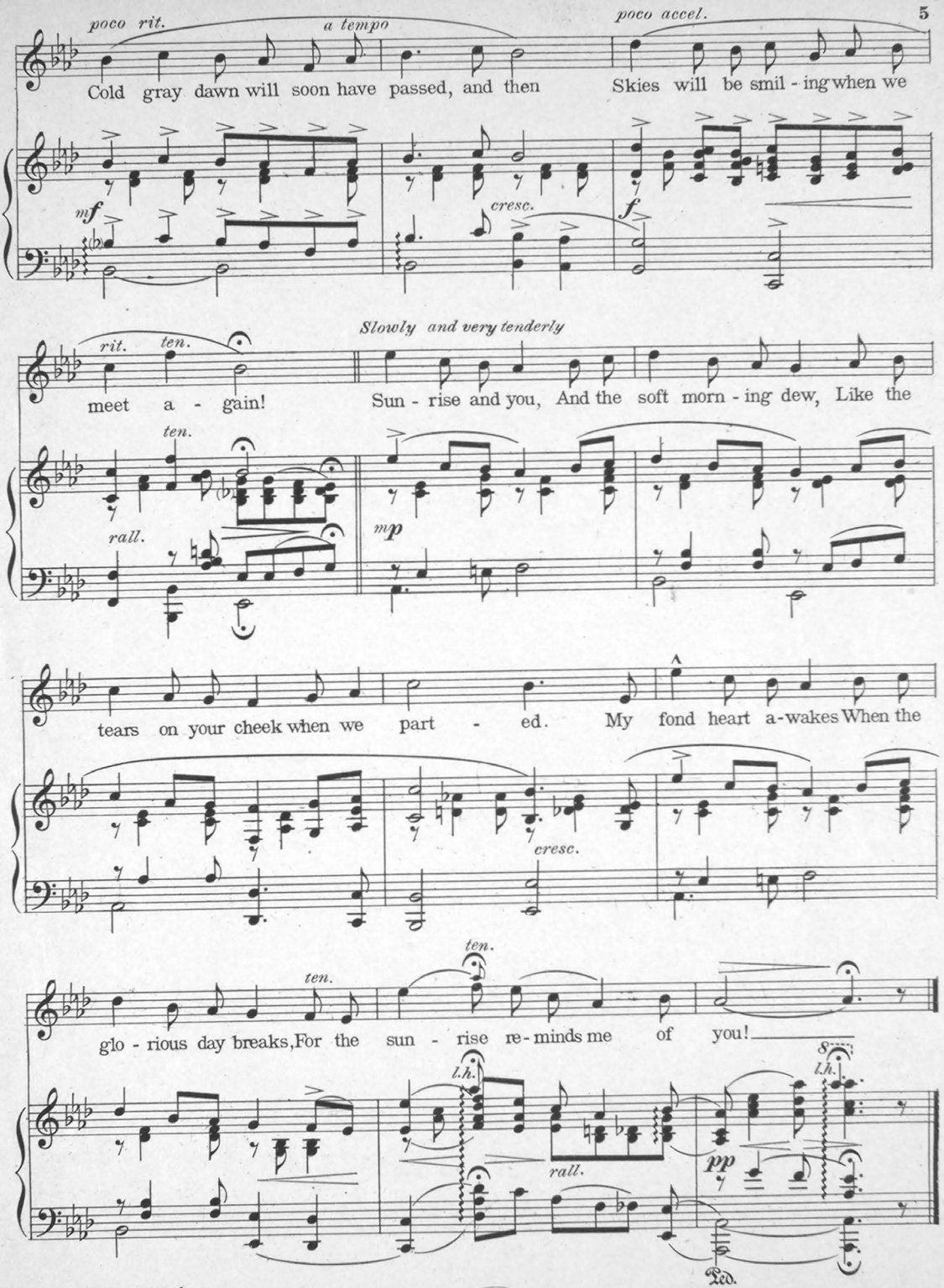

M.W.&SONS 15643-4

IF YOU ARE INTERESTED IN
ENTERTAINMENTS
PLAYS OPERETTAS
SENT FREE

SEND FOR CATALOG 2

AMATEUR
MINSTRELSY
SONGS JOKES MONOLOGS
ON REQUEST